THE COLUMNS
1958

Athens State University Library

Digitized by the Internet Archive
in 2011 with funding from
LYRASIS Members and Sloan Foundation

http://www.archive.org/details/columns1958athe

THE COLUMNS STAFF

1957-1958

Editor	GRADY HATCHETT
Associate Editor	JERE TRENT
Associate Editor	ELIZABETH ROACH
Business Manager	KATHERINE JAMES
Advertising Manager	PEGGY McCULLOCH
Snap-Shot Editor	ODELL HOLLADAY
Sports Editor	ROYCE DUNN
Assistant Sports Editor	R. C. POWERS
Assistants	ARDYCE HOBBS
	ANITA BROADWAY
	EUGENE WILCOX
	DEAN McMINN
Advisor	MR. ROBERT COWAN

I hope that you will find this edition of The Columns a pictorial reminder which faithfully records Athens College, its organizatons, and its ideals. It is the sincere wish of the 1958 Columns staff that your appreciation and enjoyment of this book will increase with the passing of time.

We have endeavored to overcome obstacles which could have blocked the successful production of this yearbook. We have come to recognize the fact that achievement is born of obstacles met and defeated.

To Mr. Robert Cowan, our advisor, and to the many people who have given of their talents and of their support, we say thanks. Your co-operation has made this book possible.

Memories are made by gossamer threads which connect us to our past. Your experiences, your friends, and even a part of you are all here lest you forget.

GRADY HATCHETT

HISTORY OF ATHENS COLLEGE

In 1822, five years after the incorporation of Athens, three years after the admission of Alabama into the Union, the citizens of Athens bought five acres of land, erected a building, and established the institution, Athens Female Academy. Twenty years later the people of Athens raised a ten thousand dollar endowment and expanded the Academy into a four year college.

In January 1843, the legislature of Alabama granted a charter incorporating the Athens Female Institute of the Tennessee Annual Conference of the Methodist Church.

The institution became co-educational in 1931, and subsequently the name was changed to Athens College. One of the oldest institutions in the South, Athens College has continued its program uninterruptedly through epidemics, depressions, and wars. Notably did the College continue its classes while Athens was under seige from the Federal troops during the Civil War. From the second floor windows of historic Founders Hall, the students were able to watch the Battle for Athens in progress. Though the town was under Union occupation, the College property sustained no damages and the student life continued unmolested.

Athens College has had twenty presidents since its founding. Men and women of moral stature and wisdom have guided it from the beginning. As an institution of the church, she has sent missionaries into mission fields around the world. Many of her graduates are leaders in religion, education, and business.

DEDICATION

DEDICATION TO THE MEMORY OF THOMAS SIMMONS

In our lives there may be a million or so faces, making their brief and fading impression on our minds. A few of them become more than just faces. They become real people we can cling to. In short, they become friends.

Tom was such a person. He came into peoples' lives with a smile, and his smiling spirit made them smile. He had a bold and tenacious outlook on life, which he gave freely to anyone who would reach out to accept it. This outlook offered hope and promise for the future, plus a view of man's potentialities. His ability to share his outlook with others and make them aware of their own potentialities was Tom's unique talent.

The memory of Tom will remain fresh as long as we who knew him live, for he gave us more than just his smile and his radiant personality. He gave us himself.

Tom, you were our friend; but, what is more, you were our example in Christian living. No man, no matter what heights he achieves, can do more than this. Your youth, your memory, and your pattern for living will serve us all our lives.

Your life and what you stood for have guided us as we prepared this book. It is with humble gratitude that we offer you our poor effort and dedicate it to your memory.

FOUNDERS HALL

Founders Hall, famous for its beautiful columns, was built in 1842. By an act of Congress, Founders Hall is to be preserved as one of the finest examples of Southern Architecture.

McCANDLESS HALL

McCandless Hall contains Laboratories, Art rooms, Offices, and an Auditorium. The auditorium has recently been repainted and it shows a marked improvement.

INTRAMURAL BUILDING

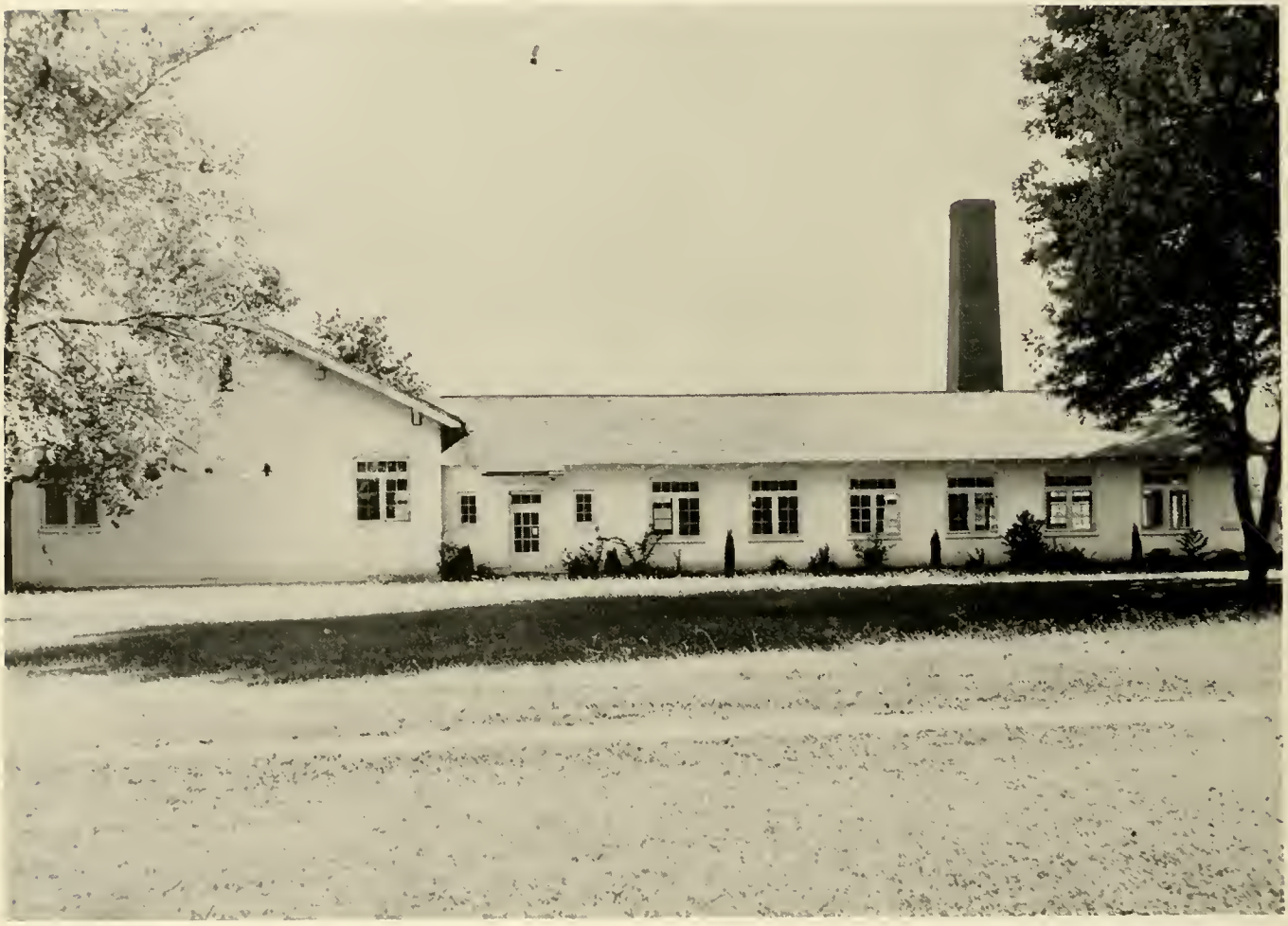

The Intramural Building is used for intramural sports and physical education classes. The college swimming pool is in the right wing of the building.

SANDERS HALL

Sanders Hall is the dormitory for women and also has four parlors on the first floor.

BROWN HALL

Brown Hall is the home of Dr. Perry B. James, President of Athens College, and his family.

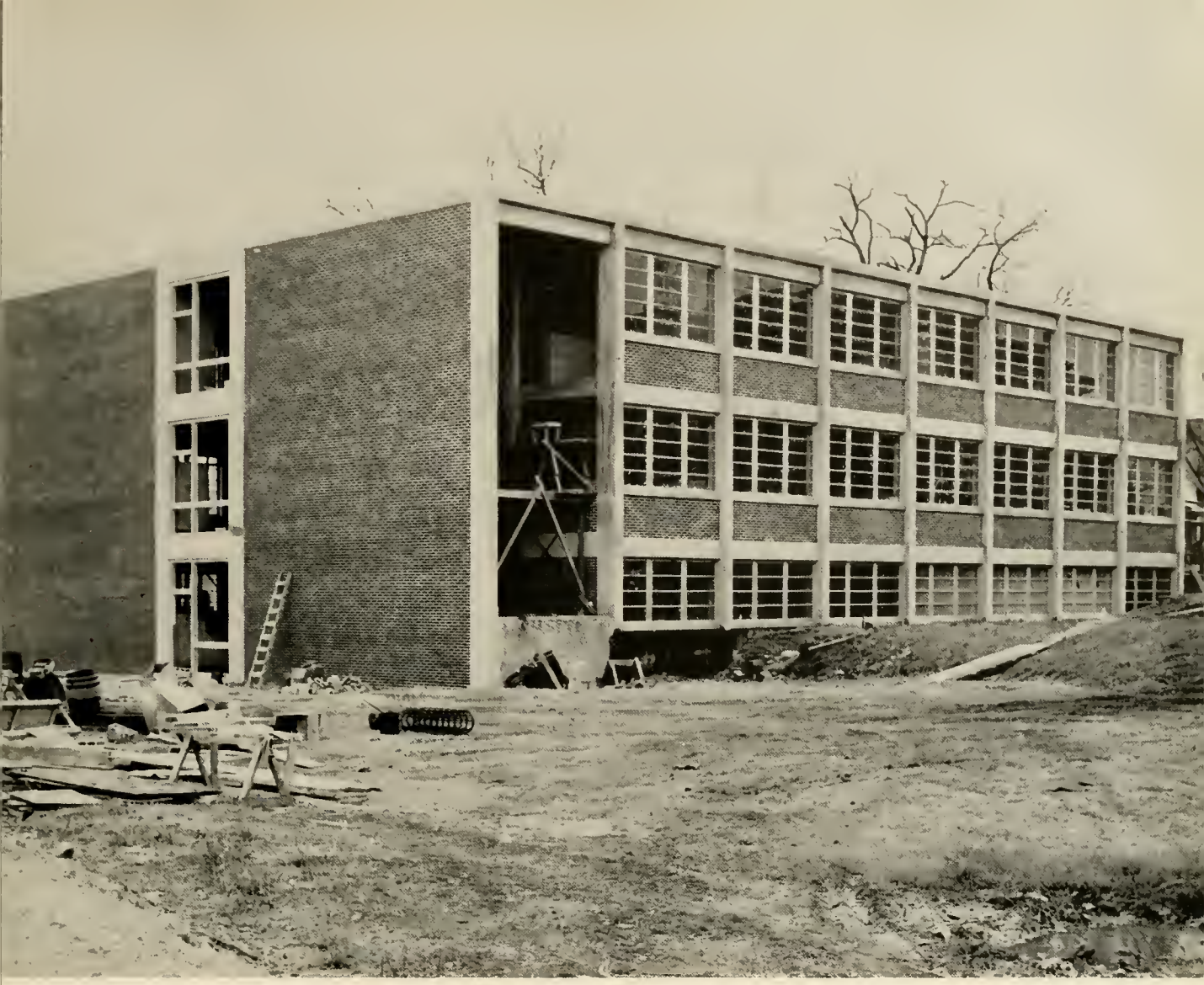

WATERS SCIENCE HALL

(Nearing Completion)

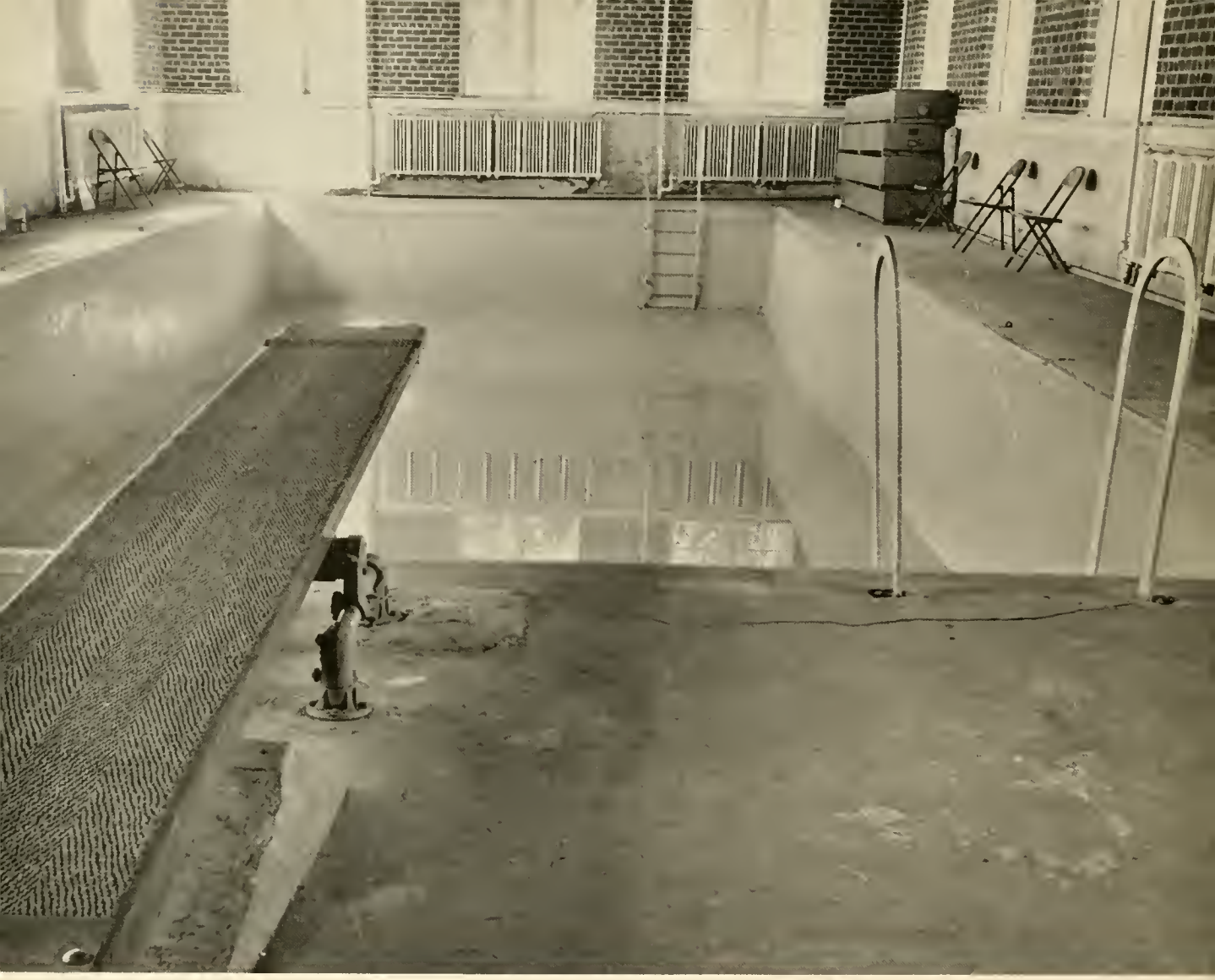

The Athens College swimming pool, located in the wing of the Intramural building, has recently undergone remodeling A new heating system has been installed which will provide a new form of year-round recreation to the students of Athens College.

ADMINISTRATION AND FACULTY

THE PRESIDENT

PERRY B. JAMES II

PRESIDENT'S MESSAGE

Athens College has its roots firmly planted in the past and exists in the present and future. Across the stream of history for a hundred and thirty-six years students have been gathering upon this campus. They have seen many changes in the cultural pattern of our civilization and will see many more as the forces of life move on. Just as the college of today grew out of the planning of yesterday, so the College of tomorrow must grow out of our planning of today.

We propose as quickly as possible to expand our curriculum and plant facilities to meet modern needs that are pressing in upon us. Our goal must be a larger student body, added new buildings and the enrichment of our program.

The North Alabama of the future will require an institution of higher learning with an extended program in science, humanities, and the fine arts. To this end we carry our dreams, love and devotion for Athens College.

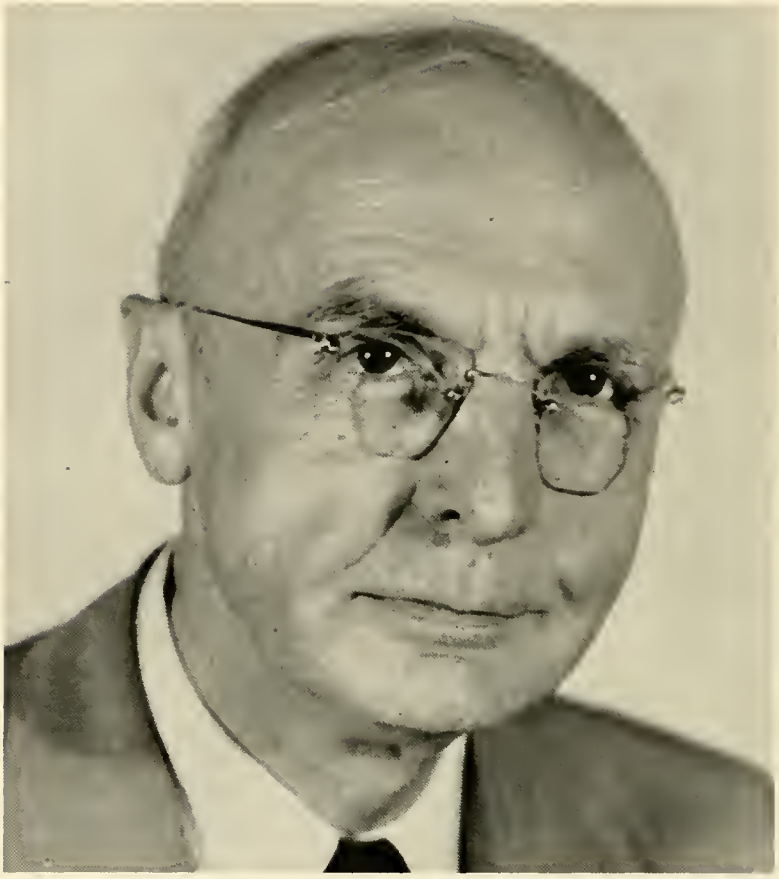

DR. E. C. PAUSTIAN

ACADEMIC ADMINISTRATOR

F. Alford

J. Alford

FRANK ALFORD ..... Physical Education
JOYCE ALFORD ..... Music
R. N. BAILEY ..... Director of Admissions

Mr. R. N. Bailey

L. H. Battle

Gene S. Benton

L. H. BATTLE ..... Business Manager
GENE S. BENTON ..... Music

Brooks

Carson

Christopher

BARBARA BROOKS ..... Secretarial Science
HALLIE CARSON ..... Librarian
JACKIE CHRISTOPHER ..... Swimming
MYRTLE COPELAND ..... Manager, Student Center

Copeland

Cowan

Davis

Elliot

MR. ROBERT COWAN ..... English and Drama
MR. JAMES L. DAVIS ..... Business Administration
MRS. WILLIE S. ELLIOT ..... Manager, Book Store

ALICE FYTEN ..... History and Sociology

JAMES P. GILLESPIE ..... Biology

Fyten

Gillespie

Hodges

Howell

Horn

JERRY HODGES ..... English
MARTHA HOWELL ..... Elementary Education
EPSIE HORN ..... Assistant Librarian
HARRIET JONES ..... College Hostess
BILLIE MAY ..... Secretarial Science
CHARLES MATHEWS ..... Romance Languages

Jones

May

Mathews

Middlebrooks

Pabst

Phillips

A. E. MIDDLEBROOKS ..... Religious Education
LORRAINE PABST ..... History
MARY MOORE PHILLIPS ..... Physical Education
MARTHA PORTER ..... Secretary to the President

Porter

Ramsden

Rosenau

Rowe

JOWN W. RAMSDEN ..... Education
D. L. ROSENAU ..... Political Science
LEO ROWE ..... Business Administration
B. R. SHOWALTER ..... Psychology
G. G. STARR ..... Registrar
M. W. TAYLOR ..... Business Administration

Showalter

Starr

Taylor

Unnewehr

Waldrop

E. C. UNNEWEHR ..... Physics
VELMA WALDROP ..... Dietitian
FORREST WARD ..... Education
FRED WHIDDON ..... English

Ward

Whiddon

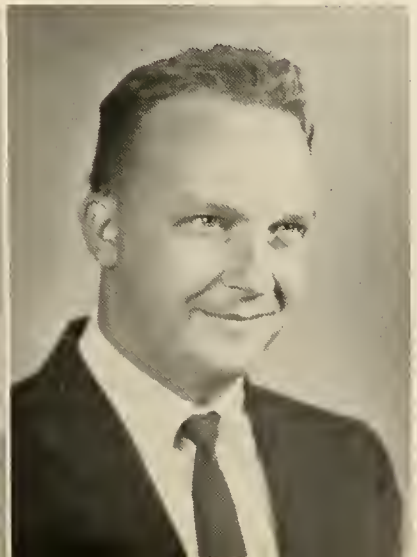

Puryear

Whitt

ALMA PURYEAR ..... Assistant Registrar
CARLTON WHITT ..... Chemistry
MARY WHITE ..... Mary White

White

CLASSES

ELLAREE ADAMS
Athens, Alabama

BOBBY BARNETT
Ardmore, Tennessee

AMY BURKS
Toney, Alabama

NOVELLA BILLIONS
Huntsville, Alabama
Secretary-Treasurer Junior Class; Night School 3.

LARRY BURKS
Toney, Alabama
"A" Club 3; Choir 3.

ROBERT CANEER
Huntsville, Alabama

W. L. COLE
Athens, Alabama

Ministerial Association 1, 2, 3, President 4, Treasurer; Choir 2; Pi Tau Chi 3, 4, President.

BOBBY CRAFTS
Athens, Alabama

WILMA DALY
Elkmont, Alabama

Secretary-Treasurer, Freshman Class; Alternate Representative, Night School 1; Secretary-Treasurer, Sophomore Class, Night School 2; Secretary-Treasurer, Senior Class, Night School, 4; Treasurer of SGA, Night School, 4.

KENNETH DODD
Athens, Alabama

RUTH GORDON

Athens, Alabama

Phi Theta Kappa Honorary Society 1; Girls' Intramural Board 3; Vice President, Senior Class 4.

RICHARD HALL

Athens, Alabama

ARLICE HAMMOND

Decatur, Alabama

Representative, Junior Class, Night School 3.

BRENDA HOLLAND

Ardmore, Alabama

Cheerleader 1, 2; Columns 1, 2, 3; Delta Psi Omega 1, 2, 3, 4; SGA 2, 3; Players 2, 3; Choir 4; Maid of AC 1; Miss Friendship 2; Founders Court 2; Founders Queen 3; Miss Athens College 3.

AUSTIN HICKS

Athens, Alabama

ROBERT C. HOOIE
Athens, Alabama

G. W. HUGHES
Decatur, Alabama

IRBY JOHNSON
Decatur, Alabama

THOMAS KENNEDY
Decatur, Alabama

MARY KIPPLE
Hartselle, Alabama

AUBIE LEE LATHAM
Arab, Alabama

MARTHA MAGNUSSON
Ardmore, Tennessee
Secretary of Sophomore Class 2; Secretary of Sigma Tau Delta 3; Treasurer of Senior Class 4; Who's Who 4; The Athenian Staff 4.

TOM MISNER
Lafayette, Indiana
Treasurer SGA 2; Rep. SGA 3; "A" Club 3, 4; President Senior Class 4; Athenian Staff 4; Who's Who 4.

JAMES MINOR
Danville, Alabama
Athenian Staff 1; Secretary of Ministerial Association 2; Vice President of Sophomore Class 2; President of Junior Class 3; President of Pi Tau Chi 3.

PATRICIA MINOR
Danville, Alabama
Secretary of Pi Tau Chi 3.

HUGH D. MITCHELL
Ardmore, Tennessee
Vice President of Junior Class 3; Philosophy Club 3; Vice President of SGA 4.

RONALD W. MITCHELL
Athens, Alabama

HOMER C. PACK
Athens, Alabama

WILLIAM C. PENDLEY
Decatur, Alabama

JOHN J. PHARES
Decatur, Alabama
Vice President Ministerial Association 1; President Sophomore Class 2; Vice President Pi Tau Chi 3; Rep. Senior Class 4.

MARGARET PITTMAN
Athens, Alabama
SGA 3, 4; Athens College Players 3, 4; Sigma Tau Delta 3, 4; Secretary Senior Class.

R. C. POWERS

Ardmore, Tennessee

Varsity Basketball 1, 2, 3, 4; Vice President of "A" Club 2; Captain of Basketball Team 2; President of "A" Club 3; President of SGA 4; Mr. Athens College 4; Who's Who 4.

HAROLD L. RYAN

Athens, Alabama

Vice President of Junior Class 4.

LUTHER G. SMITH

Athens, Alabama

SADIE ST. JOHN

Somerville, Alabama

MARVIN E. TAYLOR

Decatur, Alabama

BILLY J. TERRY

JOHN R. THOMPSON
Altoona, Alabama
Pi Tau Chi 3; Ministerial Association 1, 2, 3, 4; MA Treasurer 2; SCA 3, 4.

WINSTON S. WARD
Athens, Alabama

JAMES WHITTEN
Hartselle, Alabama

SARA P. WILLINGHAM
Varsity Basketball 1, 2; Debating Club 1, 3; Press Forum 2; President of Junior Class 3.

JUNIORS

BUDDY HAYES ..... *President*

CARL HOWARD ..... *Vice President*

MILDRED JOHNSTON ..... *Secretary-Treasurer*

MARLON ALVIS ..... *Representative*

Were you talking to me?

CHARLES ADERHOLT
Decatur, Alabama

MARLON ALVIS
Crane Hill, Alabama

ANN BENGTSON
Huntsville, Alabama

RAGAN BOLING
Elkmont, Alabama

BILLY BOWLES
Decatur, Alabama

JOAN BLACK
Elkmont, Alabama

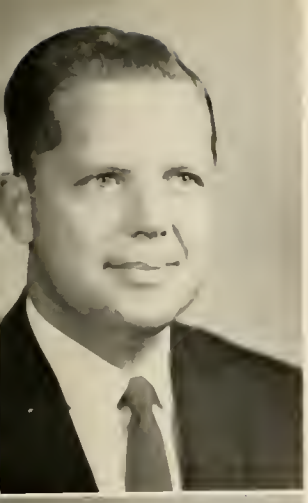

CHARLES BRADFORD
Decatur, Alabama

Barbry and Marthy

CHILON BRAUDAWAY
Decatur, Alabama

WILLIAM BRITZ
Huntsville, Alabama

EDWARD BULLINGTON
Athens, Alabama

CHARLES BURNUM
Decatur, Alabama

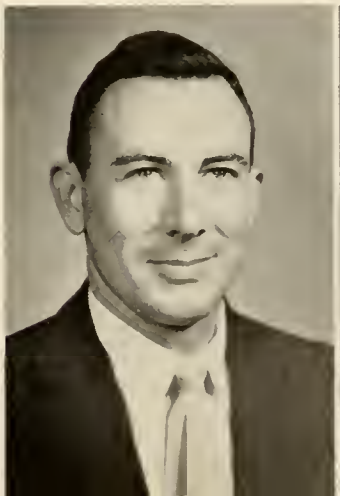

BILLY RICH CHRISTOPHER
Athens, Alabama

Long John Silver

GRACE DEMENT
Athens, Alabama

LAWRENCE FRAHN
Decatur, Alabama

HOMER GRAY
Athens, Alabama

BUDDY HAYES
Albertville, Alabama

MARY HAYES
Grant, Alabama

CARL HOWARD
Decatur, Alabama

Betcha can't find a Junior!

JACK R. JAMES
Huntsville, Alabama

MILDRED JOHNSTON
Athens, Alabama

JOSEPH JONES
Huntsville, Alabama

JOE JUNKINS
Decatur, Alabama

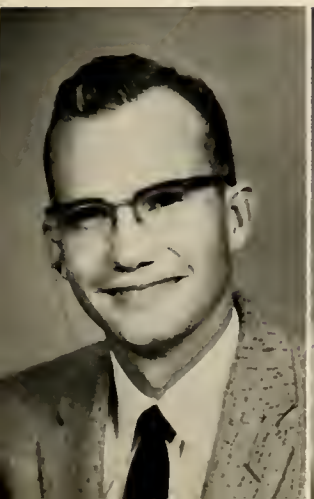

ARLON KELLY
Elkmont, Alabama

NELL McCLOUD
Vernon, Alabama

CHARLES McLEMORE
Decatur, Alabama

My, what a mean look!

RONALD McNUTT
Athens, Alabama

PAMELA PACK
Athens, Alabama

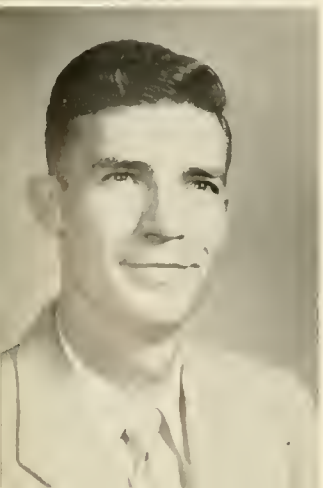

LITTLETON PARR
Decatur, Alabama

ALFRED POOLE
Decatur, Alabama

BETTIE POPE
Cullman, Alabama

BOBBY POWERS
Athens, Alabama

You're going to get to know him much better!

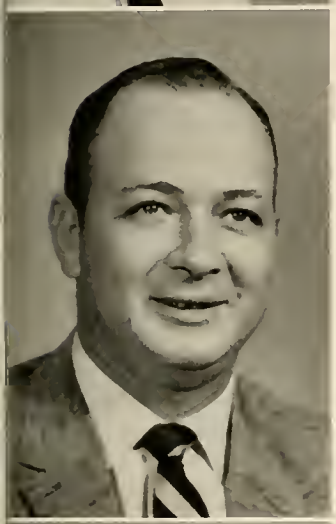

CARL D. PRESTON
Athens, Alabama

BILLY J. SANDLIN
Athens, Alabama

DONALD SMITHERMAN
Athens, Alabama

ERNEST STROH
Decatur, Alabama

JAMES SULCER
Athens, Alabama

BERNARD TAYLOR
Decatur, Alabama

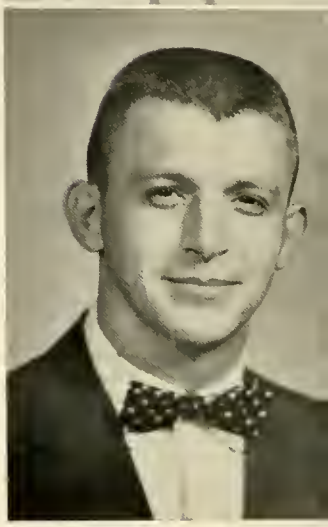

HAROLD WRIGHT
Decatur, Alabama

This is really the end!

SOPHOMORES

ROYCE DUNN ..... *President*
EUGENE WILCOX ..... *Vice President*
LIBBY ROACH ..... *Secretary*
WILBURN SCOTT ..... *Treasurer*
MR. FRED WHIDDON ..... *Sponsor*

JAMES A. ANDERS
Decatur, Alabama

BENTON BALL
Athens, Alabama

DEE BAUER
Athens, Alabama

The Archbishop of Rheims

JOHN S. BEAN
Hartselle, Alabama

ANITA BROADWAY
Elkmont, Alabama

MARSHALL BRYAN
Falkville, Alabama

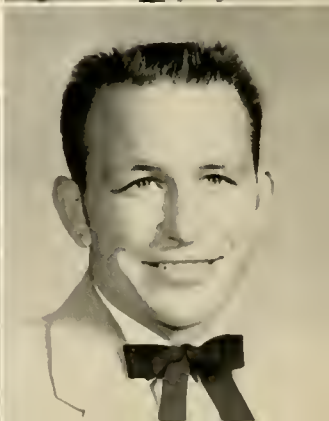

HUBERT BURLESON
Decatur, Alabama

TROY BUTLER
Huntsville, Alabama

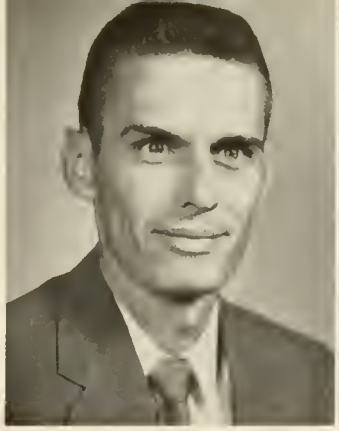

JAMES CRAFTS
Athens, Alabama

It's tinkle, tinkle time!

ALBERT CULBREATH
Hartselle, Alabama

ROBERT DUMAS
Falkville, Alabama

ROYCE DUNN
Dutton, Alabama

FRED ELLIOT
Athens, Alabama

W. R. ESSLINGER
Huntsville, Alabama

CARRIE LEE EVANS
Athens, Alabama

Cupid's Dividend

MAGGIE DEAN EVANS
Elkmont, Alabama

RANDY FOSSETT
Ft. Payne, Alabama

AZALIA FRANCIS
Elkmont, Alabama

WILLIAM GARDNER
Athens, Alabama

PAUL HARGROVE
Athens, Alabama

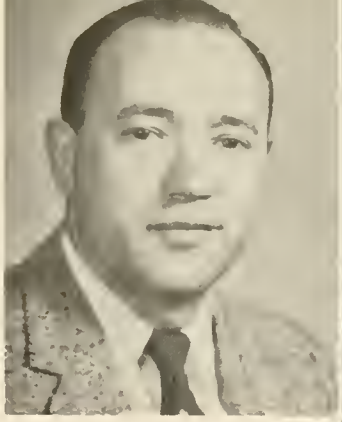

RONALD HARRIS
Decatur, Alabama

I'm saving my money to buy you a —?

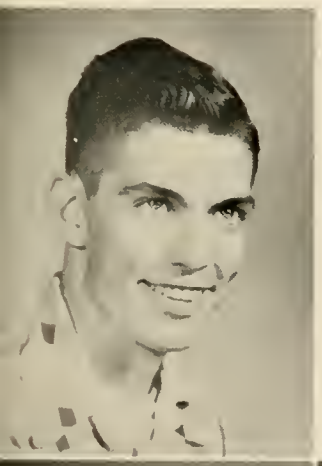

WILLIAM HARRIS
Athens, Alabama

GEORGE HARVEY
Decatur, Alabama

GRADY HATCHETT
Sunnyvale, California

ERNEST HECKLER
Decatur, Alabama

ODELL HOLLADAY
Danville, Alabama

BILLY HUGHES
Decatur, Alabama

I'm going to be K-k-king of France!

KATHERINE JAMES
Athens, Alabama

W. H. KITCHENS
Decatur, Alabama

ROBERT LAMBERT
Athens, Alabama

MARY ANN LAY
Decatur, Alabama

SARAH LIGHT
Falkville, Alabama

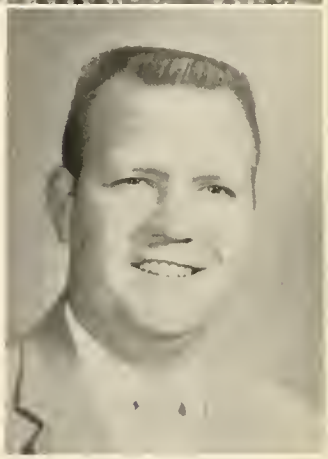

SHELBY MASSEY
Decatur, Alabama

Ol' Sport

EDSEL MOORE
Athens, Alabama

CHARLES McCAY
Toney, Alabama

BOBBY McCRACKEN
Hamilton, Alabama

PEGGY McCULLOCH
Decatur, Alabama

DEAN McMINN
Cullman, Alabama

WILLIAM NOBLIN
Hazel Green, Alabama

YAS SUH!

HERSCHEL OUTZS
Huntsville, Alabama

ZACK PERRY
Decatur, Alabama

HERBERT PITTS
Athens, Alabama

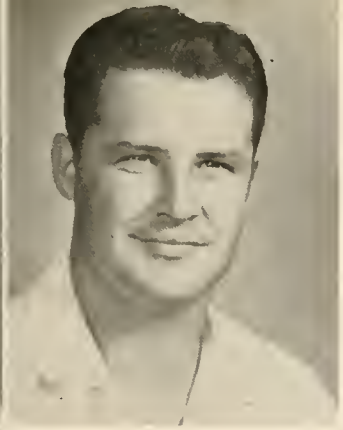

WILLIAM PRINCE
Hartselle, Alabama

JOSEPH RICHARDS
Trinity, Alabama

ELIZABETH ROACH
Owens Cross Roads, Alabama

"Raunchy"

BARNEY ROBERTS
Athens, Alabama

HAROLD SMITH
Athens, Alabama

KYLIE SMITH
Courtland, Alabama

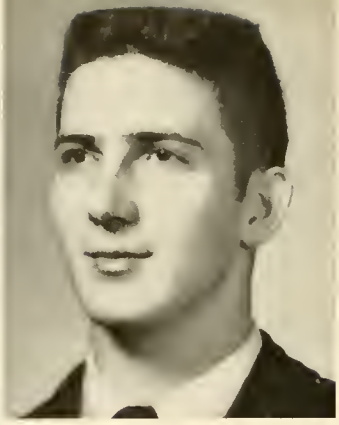

CHARLES STERNHAGEN
Athens, Alabama

JERE TRENT
Athens, Alabama

FRANKLIN D. TURNEY
Athens, Alabama

It's much too late!

JULUS W. VICKERS
Ardmore, Tennessee

BILLY WARD
Athens, Alabama

BOBBY WIGGINGTON
Athens, Alabama

EUGENE WILCOX
Ethelsville, Alabama

TED WILLIAMS
Athens, Alabama

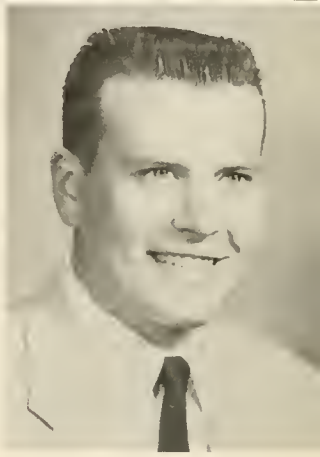

BILLY YORK
Guntersville, Alabama

Perhaps . . .

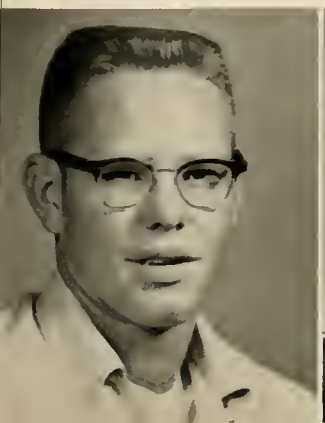

ERNEST BAYLESS
Athens, Alabama

GLORIA LEE
Danville, Alabama

FRESHMEN

ARDYCE HOBBS ..... *President*
BARBARA GRIFFIN ..... *Secretary*
JIMMY HIGDON ..... *Vice President*
CLYDE DAVIS ..... *Representative*
MR. FRANK ALFORD ..... *Sponsor*

BERNARD ALDRIDGE
Danville, Alabama

DWAINE ALLFREY
Athens, Alabama

FRANCES ALMAND
Athens, Alabama

ROBERTO ALVAREZ
Havana, Cuba

MILDRED BEDDINGFIELD
Athens, Alabama

BILLY BODLEY
Hartselle, Alabama

Spin the bottle, anyone?

RUTH BOWEN
Decatur, Alabama

JERRIE BRIDGES
Madison, Alabama

BILLY R. CAGLE
Rogersville, Alabama

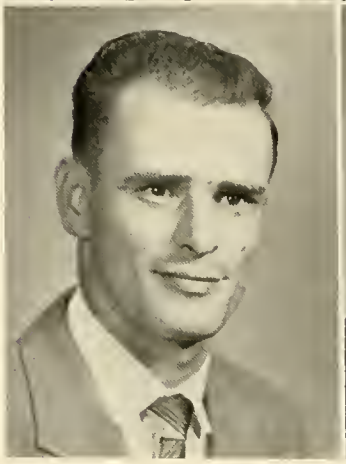

ROBERT LYLE CAIN
Hartselle, Alabama

BARBARA CAUGHRAN
Athens, Alabama

ROBERT W. CLEMMONS
Ethelsville, Alabama

Did you have to make him cry, Annette?

MORRIS COMPTON
Elkmont, Alabama

SARAH CORDER
Lester, Alabama

WILSON CORDER
Lester, Alabama

ANNETTE DAVIS
Ardmore, Tennessee

Charles Atlas has nothing on me!

CLYDE DAVIS
Ft. Payne, Alabama

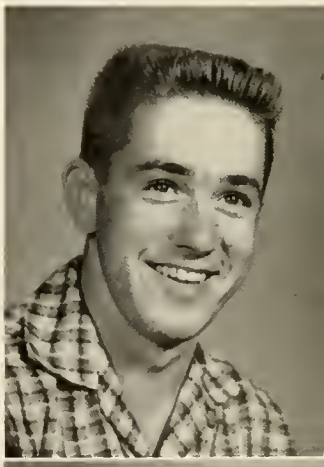

JOEL R. DAVIS
Athens, Alabama

JOHN DeMENT
Athens, Alabama

PAUL DeVINE
Decatur, Alabama

JAY EARWOOD
Decatur, Alabama

CHARLES EDWARDS
Athens, Alabama

What ghouls these mortals be!

JOSEPH EMENS
Decatur, Alabama

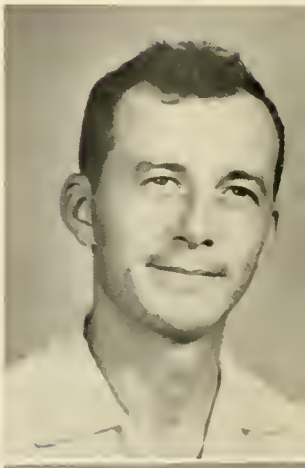

DOROTHY EUBANKS
Lester, Alabama

ROBERT EVANS
Athens, Alabama

J. WAYNE FEARS
Huntsville, Alabama

AUBURN FOOTE
Hartselle, Alabama

TRUDELL FRANKLIN
Athens, Alabama

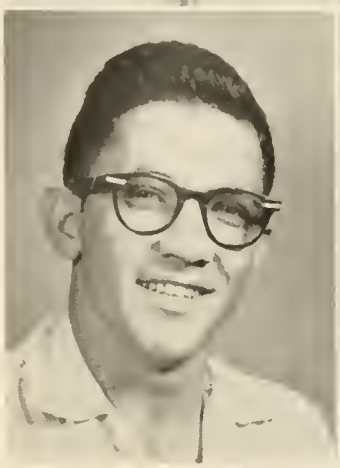

MARLIN FREEMAN
Decatur, Alabama

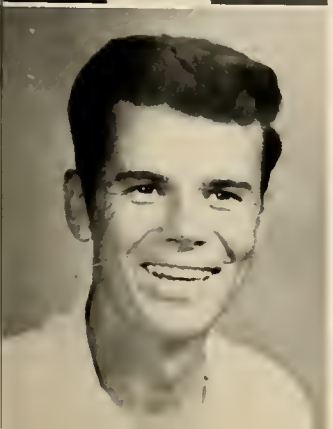

IRA GEORGE
Decatur, Alabama

The Getaway

JESUS JOSE GONZALEZ
Havana, Cuba

LYNWOOD GREGG
Elkmont, Alabama

BARBARA GRIFFIN
Prospect, Tennessee

DOROTHY W. GRUBBS
Somerville, Alabama

FAYE HANEY
Tanner, Alabama

BILLIE ANN HEFLIN
Decatur, Alabama

MARY JO HEFLIN
Decatur, Alabama

JIMMY HIGDON
Hartselle, Alabama

EVELYN HILLARD
Athens, Alabama

ARDYCE HOBBS
Elkmont, Alabama

ROBERT HORTON
Decatur, Alabama

LESTER W. HOWARD
Huntsville, Alabama

SARAH JONES
Decatur, Alabama

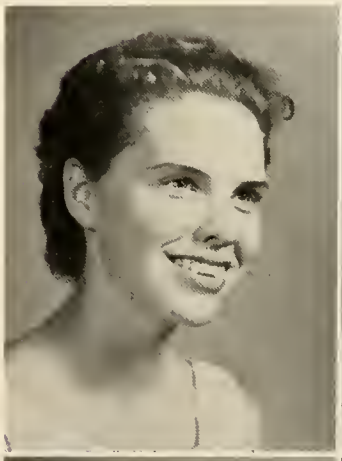

JANE JUNKINS
Decatur, Alabama

ALVIA LANDERS
Decatur, Alabama

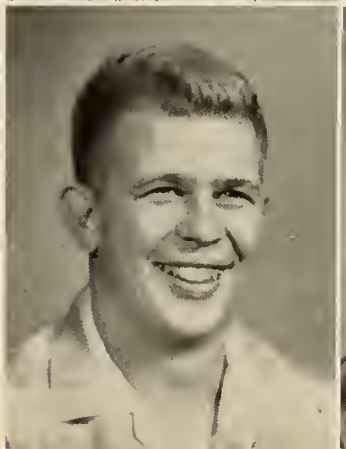

HARRY LAUBENTHAL
Athens, Alabama

BOB LEOPARD
Athens, Alabama

KENNETH LEWTER
Athens, Alabama

JAMES O. LOWERY
Decatur, Alabama

JIMMY MANN
New Hope, Alabama

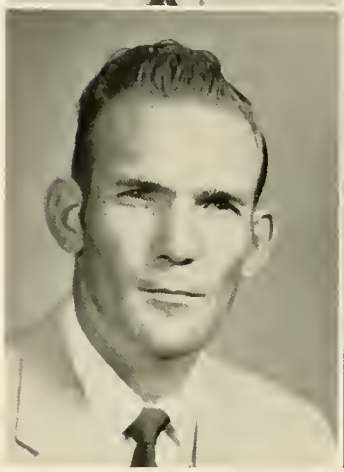

JOHN MARLIN III
Athens, Alabama

ELIOT MARTINEZ
Havana, Cuba

Talk about four characters!

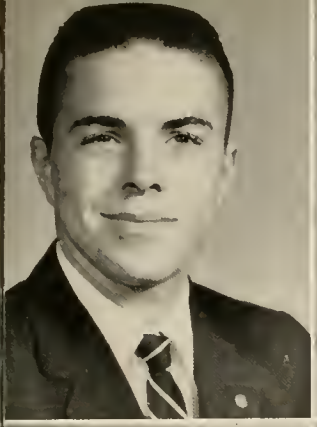

BILL MIDDLEBROOKS
Athens, Alabama

FAYE MITCHELL
Huntsville, Alabama

ELLA DEAN NELSON
Falkville, Alabama

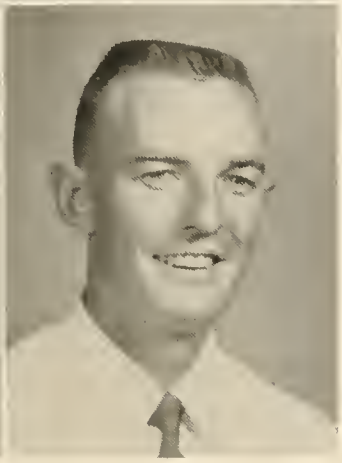

LUKE NOBLITT
Athens, Alabama

JEANENNE ODEN
Decatur, Alabama

Para las muchachas!

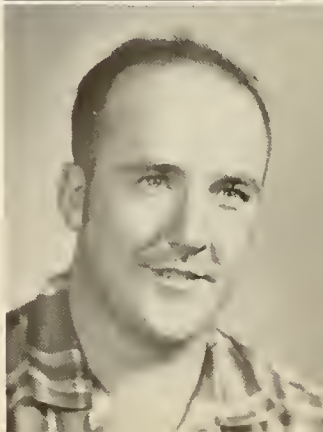

EUPLE PALMER
Hamilton, Alabama

GEORGE W. POWELL
Decatur, Alabama

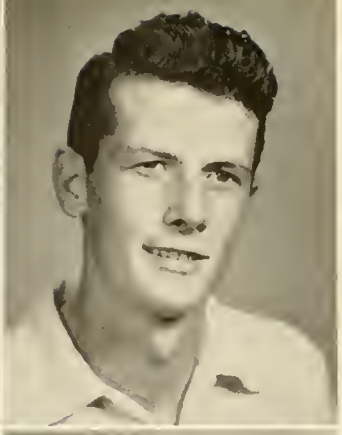

DOUGLAS PURYEAR
Athens, Alabama

CHARLES PYLES
Athens, Alabama

TOMMY RALEY
Vinemont, Alabama

EDWARD L. RATLIFF
Huntsville, Alabama

Remember these days, Freshmen?

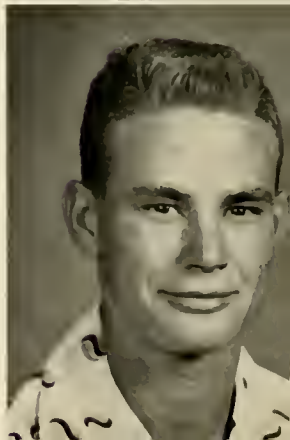

SAM REYER
Ardmore, Tennessee

CHARLES T. ROBERTS
Decatur, Alabama

WILBURN SCOTT
Athens, Alabama

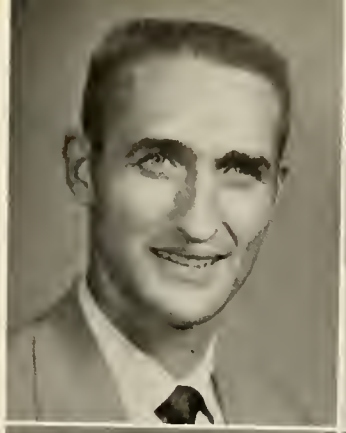

ALLEN SELF
Toney, Alabama

JIMMY SHANKLES
Rainsville, Alabama

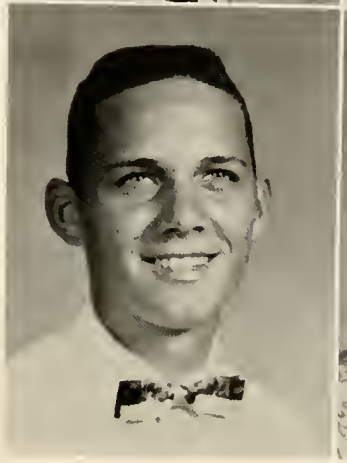

PEGGY SHARP
Decatur, Alabama

WILLIAM SITTASON
Decatur, Alabama

Conspirators

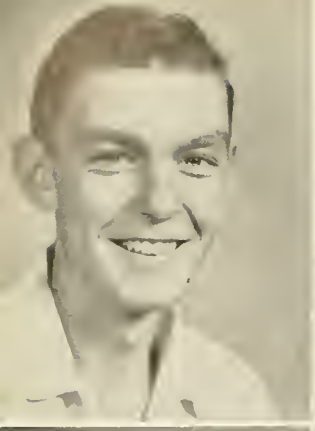

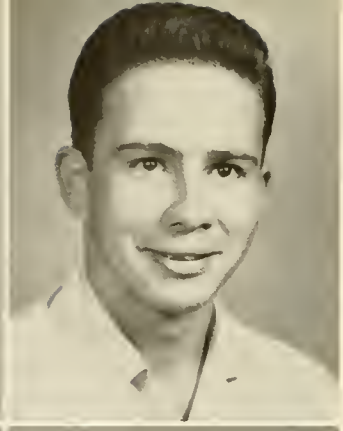

HOLLICE SMITH
Decatur, Alabama

FRANCISCO SOTO
Holguin, Cuba

ARLON SPARKMAN
Decatur, Alabama

DOROTHY SPEAKE
Danville, Alabama

TOM SWATZELL
Decatur, Alabama

JAMES THOMPSON
Decatur, Alabama

ROBERT E. THROWER
Athens, Alabama

DEAN TURNER
Athens, Alabama

ANN F. VAUGHN
Huntsville, Alabama

CARL WAINSCOTT
Athens, Alabama

HAZEL WALLACE
Tanner, Alabama

JOHN P. WALLACE
Hartselle, Alabama

ALTON D. WHITE
Athens, Alabama

SPECIAL AND UNCLASSIFIED STUDENTS

ALVA ABSTON
Tuscumbia, Alabama

ABEL BALDWIN
Prospect, Tennessee

ROBERT N. BROCK
Ardmore, Tennessee

WILMA DALY
Elkmont, Alabama

JAMES DOUGHERTY
Athens, Alabama

OREN E. GILLIAM
Athens, Alabama

MONYA HARVEY
Decatur, Alabama

RACHEL HOLLAND
Athens, Alabama

MARY K. LAUGHMILLER
Decatur, Alabama

ANN A. LIGHT
Decatur, Alabama

EUGENE PERSELL
Athens, Alabama

LOLA H. STROUP
Decatur, Alabama

STUDENTS NOT PICTURED

Seniors

VASHTI ORR ADKINS
Elkmont, Alabama

MATTIE COUNTS AGEE
Decatur, Alabama

CHARLES BARBER
Athens, Alabama

FRANCES BARRON
Ardmore, Tennessee

RUBY Y. BLACK
Elkmont, Alabama

EDWARD A. BLACKBURN
Decatur, Alabama

ALFRED BOWERS
Athens, Alabama

JAMES W. BOYD
Huntsville, Alabama

MAUD M. BROOKS
Huntsville, Alabama

JOHN W. BULLINGTON
Athens, Alabama

WILLIAM CAUGHRAN
Athens, Alabama

CHARLES COZELOS
Huntsville, Alabama

LEE C. DAVIS
Athens, Alabama

WILLARD O. EVANS
Arab, Alabama

KITTIE FOWLER
Decatur, Alabama

FLINT GILLESPIE
Hillsboro, Alabama

MARVIN R. HAMILTON
Athens, Alabama

GARNET L. HARDYMAN
Moulton, Alabama

JAMES HASTINGS
Prospect, Tennessee

BILLY HENDERSON
Athens, Alabama

BILLYE M. KENDRICK
Decatur, Alabama

DONALD W. LOGGINS
Decatur, Alabama

BESSIE H. POWERS
Athens, Alabama

ALICE S. PRINCE
Lacey's Spring, Ala.

JAMES B. RIGGS
Decatur, Alabama

DENDY M. ROUSSEAU
Albertville, Alabama

BOBBY L. SANDERS
Blanche, Tennessee

A. E. SORENSON
Huntsville, Alabama

TULLYE THORNE
Elkmont, Alabama

HAROLD D. WEAVER
Decatur, Alabama

BOBBY WOOD
Athens, Alabama

Juniors

RAY BAILEY
Athens, Alabama

ELOISE BASS
Decatur, Alabama

JOHN S. BEAN
Hartselle, Alabama

EUGENE H. CAGLE
Athens, Alabama

ELIZABETH ANN CANNON
Athens, Alabama

J. B. CHISHOLM
Athens, Alabama

NORRIS D. CHRISTOPHER
Athens, Alabama

LOREN CLEM
Elkmont, Alabama

JAMES R. COOPER
Roanoke, Alabama

EMILY COSBY
Elkmont, Alabama

FLORA N. FOGG
Toney, Alabama

DAVID K. HICKLEN
Huntsville, Alabama

JAMES C. HERRING
Huntsville, Alabama

BEULA HOUGH
Lacey's Spring, Ala.

CHARLES E. HOWARD
Decatur, Alabama

LONUS D. HUCKS
Huntsville, Alabama

BOBBY G. JOHNSON
Decatur, Alabama

LEONARD LEE LOVE
Decatur, Alabama

JOHN M. LYLE
Decatur, Alabama

LEROY McCLENDON
Hillsboro, Alabama

SARAH E. NAPPS
Decatur, Alabama

JOYCE D. NELSON
Athens, Alabama

DORCAS H. PARKER
Athens, Alabama

JOHN E. PARKER
Athens, Alabama

REGINALD PARKS
Huntsville, Alabama

JAMES PERRY
Athens, Alabama

JACK RIETHMAIER
Decatur, Alabama

WILLIAM RIDDLE
Tuscumbia, Alabama

WILLIAM A. SANDERS
Huntsville, Alabama

EUGENE THORNTON
Athens, Alabama

MARVIN TODD
Athens, Alabama

WILLIAM T. TOLBERT
Decatur, Alabama

CARL O. WORLEY
Huntsville, Alabama

Sophomores

LAMAR BAUER
Athens, Alabama

JOE BLACK
Decatur, Alabama

ALLEN BOWERS
Decatur, Alabama

JESSIE O. BROCK
Athens, Alabama

CLIFFORD CAMPBELL JR.
Decatur, Alabama

CHARLES CASE
Decatur, Alabama

HOMER GUY CLEM
Athens, Alabama

RUTH CLEM
Athens, Alabama

JAMES T. DAVIS
Decatur, Alabama

LIONEL A. DODSON
Cullman, Alabama

WILLIAM E. FEARS
Ryland, Alabama

CLEVELAND F. FULLER
Huntsville, Alabama

FRED A. GARNETT
Decatur, Alabama

CHARLES GRAHAM
Courtland, Alabama

JAMES W. GRAY
Decatur, Alabama

W. C. HASS
Huntsville, Alabama

BOYD HIGHTOWER
Athens, Alabama

RENE SUE HOUSTON
Tanner, Alabama

ADLEY G. JOHNSON
Decatur, Alabama

JAMES N. JOHNSON
Athens, Alabama

SAMUEL R. KEY
Town Creek, Alabama

JAMES B. LAYTON
Decatur, Alabama

MARCUS LONG
Decatur, Alabama

JERRY I. LUMPKIN
Athens, Alabama

HENRY H. MAMMARELLI
Decatur, Alabama

BERNARD D. MARSELLO
Decatur, Alabama

GORDON MARSH
Madison, Alabama

W. R. MIRANDY
Athens, Alabama

LAWRENCE E. MOYERS
Athens, Alabama

THOMAS McCUTCHEON
Hartselle, Alabama

DAN NELSON
Athens, Alabama

JAMES I. PACK
Athens, Alabama

BOBBY L. PROCTOR
Decatur, Alabama

JOSEPH L. REED
Decatur, Alabama

VELMA ROBINSON
Decatur, Alabama

HUBERT M. RUF
Athens, Alabama

CLYDE D. SCOTT
Athens, Alabama

DORIS SMITH
Decatur, Alabama

CHARLES E. SNYDER
Huntsville, Alabama

PARRIS D. TERRY
Decatur, Alabama

JOE TINGLEY
Athens, Alabama

EVERETTE A. TURNEY
Somerville, Alabama

JOHN H. TURNEY
Decatur, Alabama

EUGENE WOOD
Athens, Alabama

JAMES P. DOUGHERTY
Athens, Alabama

OSCAR E. HOVIK JR.
Huntsville, Alabama

ROBERT P. JOHNSON
Athens, Alabama

Freshmen

DOUGLAS E. ANDREWS
Athens, Alabama

MARIO BERTO
Huntsville, Alabama

ELSIE MAE BLACK
Elkmont, Alabama

CLAUD BONNER
Lester, Alabama

LOUIS N. BRADFORD
Decatur, Alabama

MORRIS O. BROCK
Athens, Alabama

JAMES CARL BROOKS
Athens, Alabama

BOBBIE F. BROWN
Sheffield, Alabama

MARVIN H. BROWN
Athens, Alabama

JAMES COX
Decatur, Alabama

ROWE CROLEY
Athens, Alabama

MARION S. CRONINGER
Athens, Alabama

JUDY CROUCH
Athens, Alabama

BILL CRUTCHER
Athens, Alabama

JOHN S. CRUTCHER III
Athens, Alabama

CARL J. DOW
Huntsville, Alabama

JOSEPH EMENS
Decatur, Alabama

H. ROSS GARNER
Athens, Alabama

JANELL GASTON
Athens, Alabama

HOWARD H. GATES
Ardmore, Tennessee

WILLIAM H. GIBSON
Falkville, Alabama

MARY M. GILBERT
Elkmont, Alabama

H. EDWARD GOLSON
Decatur, Alabama

LOYD HIGHTOWER
Athens, Alabama

ADDRICK M. HOLLAND
Athens, Alabama

ROBERT HOLLAND
Athens, Alabama

LUCIA FAYE JOHNSON
Decatur, Alabama

ROBERT P. JOHNSON
Athens, Alabama

LOUISE JOHNSTON
Athens, Alabama

JAMES D. KING JR.
Athens, Alabama

CARROL D. KIMBRELL
Athens, Alabama

HOMER LANDRUM
Hartselle, Alabama

RALPH R. LEDBETTER
Decatur, Alabama

RICHARD D. LEGRAND
Decatur, Alabama

EDWARD G. LILES
Decatur, Alabama

MILTON MAHAFFEY
Decatur, Alabama

LEE MALONE
Athens, Alabama

MALCOMB MEALS
Athens, Alabama

DARLEEN MEANS
Decatur, Alabama

JACK MULLICAN
Decatur, Alabama

JOHN McCARTNEY
Athens, Alabama

NORMA McLEMORE
Athens, Alabama

TERRANCE H. O'BRIEN
Huntsville, Alabama

WINSTON B. RIDGEWAY
Decatur, Alabama

BONNIE SCHRIMSHER
Athens, Alabama

DONNA SHAW
Decatur, Alabama

CLEO D. TEAGUE
Danville, Alabama

JOE THOMAS
Union Grove, Alabama

JOHN EDWARD WHITTEN
Athens, Alabama

TOLAN WHITTEN
Hartselle, Alabama

THOMAS E. WILSON
Decatur, Alabama

WILSON WORLEY
Huntsville, Alabama

ACTIVITIES

R. C. Powers, *President*
Student Government Association

The Student Government Association is an organization in which the whole student body participates. This organization has endeavored to promote harmony and good-will among the students and to provide wholesome social and recreational opportunities for all. Through this organization students govern themselves, and take part in the administering of student affairs. Both progress and mistakes have been made this year, but we feel that the mistakes will be profitable to the future officers of the Student Government.

We are truly grateful to all of you who have contributed and assisted in any way to the work of the Cabinet. The progress made would have been impossible without your co-operation. Especially to Mr. Whiddon and Mr. Bailey do we offer our grateful thanks. In their relationships to the student body and the Cabinet they have given, unreservedly, of their time and energy for the benefit of the students.

In behalf of the Cabinet we are indeed grateful for the privilege and opportunity of serving you and contributing what we could to the Student Body and progress of Athens College.

R. C. POWERS, *President*
Student Government Association

STUDENT GOVERNMENT ASSOCIATION

Left to right: Don Mitchell, Vice President; R. C. Powers, President; Odell Holladay, Treasurer; Marlon Alvis, Junior Representative; Peggy McCulloch, Secretary; Clyde Davis, Freshman Representative; John Phares, Senior Representative; Sarah Light, Sophomore Representative.

The Student Government Association is comprised of all members of the student body and is the major agent for the administration of student affairs. During 1957-58 this efficient organization under the capable leadership of R. C. Powers, president, made an outstanding contribution to student life at Athens College.

STUDENT CHRISTIAN ASSOCIATION

OFFICERS

WILLIAM HARRIS	*President*
ELIZABETH ROACH	*Vice President*
ANITA BROADWAY	*Secretary*
ODELL HOLLADAY	*Treasurer*
MRS. FRANK ALFORD	*Advisor*

The Student Christian Association is a religious organization open to all the students on the campus. It encourages the student to live a well rounded life, and offers him an opportunity to nurture his spiritual ideals.

ΠΤΧ

PI TAU CHI

Left to right: W. L. Cole, John R. Thompson, Dr. E. C. Paustian, Mary Hayes, Tom Misner, F. S. Ward, Dr. E. C. Unnewehr, John Phares.

MINISTERIAL ASSOCIATION

Left to right: Dr. A. E. Middlebrooks, Bettie Pope, Wayne Vickers, Don Smitherman, John Phares, Billy York, Leroy McClendon, Nell McCloud.

Seated: W. L. Cole, W. E. Fears, Charles McCay, John R. Thompson.

ATHENS COLLEGE PLAYERS

Dramatic activity on the campus is centered in the Athens College Players, a theatrical producing company. Their schedule of plays for this year includes: Joan of Lorraine, Picnic, and The Rainmaker.

Members appearing in these two photographs are: Dean McMinn, Katherine James, Anita Broadway, Marlon Alvis, Bob Leopard, Azalia Francis, Jere Trent, Grady Hatchett, Odell Holladay, Tom Misner, Brenda Holland, Margaret Pittman, and Mr. Robert Cowan.

Left to right: Grady Hatchett, Katherine James, Odell Holladay, Brenda Holland, Libby Roach, Marlon Alvis, Dean McMinn, Mr. Robert Cowan.

DELTA PSI OMEGA

The Athens College Chapter of Delta Psi Omega, National Dramatics Fraternity, is comprised of students and faculty members who meet the requirements of sustained activity in the college dramatics program.

"JOAN OF LORRAINE"

SIGMA TAU DELTA

First row, left to right: Dr. Herbert L. Hughes, Advisor; Marlon Alvis, President; Martha Magnusson, Secretary-Treasurer.

Second row: Mr. Edwin C. Price, Mary Hayes, Peggy McCulloch, Katherine James, Grady Hatchett, Azalia Francis, Royce Dunn.

THE ATHENS COLLEGE CHOIR

MEMBERS

Front row, left to right: Anita Broadway, Donna Shaw, Barbara Caughran, Azalia Francis, Trudell Franklin, Annette Davis, Brenda Holland, Mary Hayes, Katherine James.
Second row: Mr. Gene Benton, Pianist; William Harris, Ardyce Hobbs, Barbara Griffin, Dorothy Speake, Libby Roach, Odell Holladay, Dean McMinn, John Wallace, Jere Trent, Mrs. Frank Alford, Advisor.

Under the leadership of Mrs. Frank Alford the Athens College Choir has improved and enlarged to the point that every student here at the college can point with a great deal of pride to the Athens College Choir.

CHEERLEADERS

Head Cheerleader—Anita Broadway *(Kneeling)*

Others, left to right: Odell Holladay, Barbara Griffin, Katherine James, Ardyce Hobbs, Norma McLemore.

THE ATHENIAN STAFF

Seated: Marlon Alvis, Assistant Editor; Royce Dunn, Editor; Mr. Fred Whiddon, Advisor; Joe Gonzalez, Technical Advisor.
Standing: William Harris, Sports Editor; Mr. Frank Alford, Sports; John Wallace, Photographer; Katherine James, Society Editor.

Left to right: Odell Holladay, Tom Misner, Eugene Wilcox, Martha Magnusson, Peggy McCulloch, Bill Middlebrooks.

THE COLUMNS STAFF 1957-1958

WHO'S WHO AMONG

Selected on the basis of their academic standing, character, and leadership, six Athens College students were named to WHO'S WHO IN AMERICAN UNIVERSITIES AND COLLEGES. Names of those students selected will appear in the 1957 edition of WHO'S WHO IN AMERICAN UNIVERSITIES AND COLLEGES.

MARTHA MAGNUSSON

JOHN PHARES

R. C. POWERS

. . . IN AMERICAN

STUDENTS . . .

MARLON ALVIS

TOM MISNER

RACHEL HOLLAND

UNIVERSITIES AND COLLEGES

SCHOOL CALENDAR 1957-58

Sept. 27	Hayride and Picnic
Oct. 7	Lyceum Program—Dorraine and Ellis
Oct. 12	Square Dance
Oct. 25-30	Founders Week Play—Joan of Loraine Dance Alumni Day Founders Sunday Barbeque
Nov. 23	Sock Hop
Dec. 11	Christmas Party
Jan. 15	Lyceum Program—Dorothy Cothran
Feb. 3-6	Religious Emphasis Week Rev. Eugene Atkins
Feb. 17	Valentine Dance
Feb. 12 and 15	Play—Picnic
Feb. 24	Lyceum Program—Peabody Music Dept.
April 28	Lyceum Program—Huntsville Civic Orchestra

FEATURES

MISS KATHERINE JAMES

FOUNDERS QUEEN • 1958

FOUNDERS COURT

ATTENDANTS TO THE QUEEN

1958

MISS NORMA McLEMORE

MISS JOAN BLACK

MISS PEGGY McCULLOCH

FOUNDERS COURT 1958

MISS TRUDELL FRANKLIN

MISS ODELL HOLLADAY

FOUNDERS COURT
1958

MISS MARY HAYES

MISS DONNA SHAW

MISS ATHENS COLLEGE 1958

MISS BRENDA HOLLAND

MR. ATHENS COLLEGE 1958

R. C. POWERS

WHO'S WHO AT ATHENS COLLEGE

Most Popular Couple
Jere Trent and Odell Holladay

Mr. and Miss Friendship
Grady Hatchett and Peggy McCulloch

Most Courteous Couple
Robert Alvarez and Libby Roach

Best Dressed Couple
Jere Trent and Norma McLemore

Wittiest Couple
Bobby Wiggington and Anita Broadway

Most Likely to Succeed
Grady Hatchett and Dorothy Speake

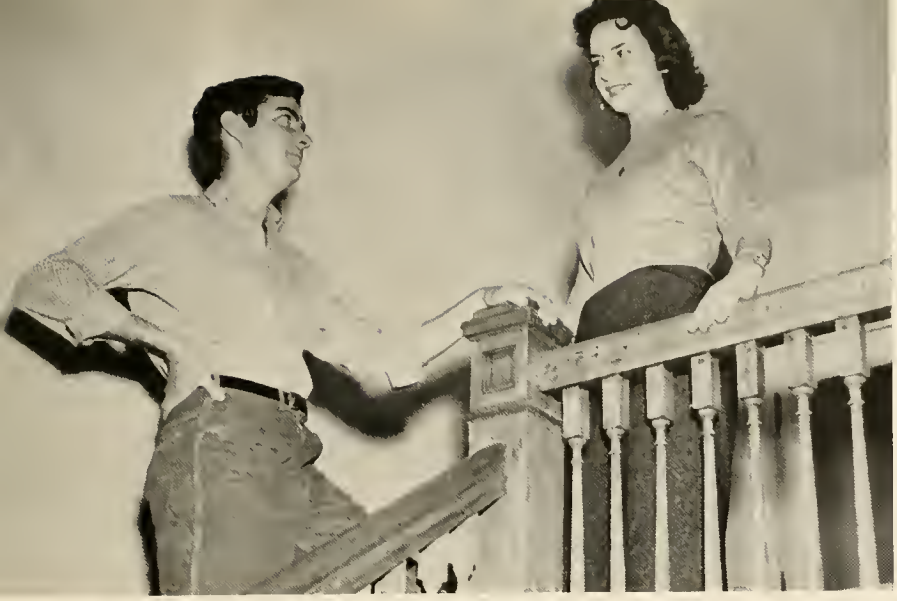

Most Talented Couple
Dean McMinn and Katherine James

Best Sports
Bobby McCracken and Barbara Griffin

Most Studious Couple
Bob Leopard and Azalia Francis

Most Athletic Couple
Randy Fossett and Ardyce Hobbs

KING AND QUEEN OF HEARTS

TOMMY RALEY and BARBARA GRIFFIN

SPORTS

Coach—FRANK ALFORD

ATHENS COLLEGE BASKETBALL SCHEDULE

Nickname—Bears *Colors*—Royal Blue and Gold

Thurs.	Nov.	21—Union University	*There*
Fri.	Nov.	22—University of Tennessee, Martin Branch	*There*
Mon.	Nov.	25—St. Bernard College	*There*
Wed.	Nov.	27—Union University	*Here*
Tues.	Dec.	3—Lambuth College	*There*
Fri.	Dec.	6—Walker College	*There*
Mon.	Dec.	9—University of Alabama, Freshmen	*There*
Sat.	Dec.	14—Walker College	*Here*
Sat.	Jan.	4—Memphis Naval Air Station	*Here*
Tues.	Jan.	7—Freed-Hardeman	*Ardmore*
Thurs.	Jan.	9—Snead College	*There*
Sat.	Jan.	11—Troy State College	*Here*
Mon.	Jan.	13—St. Bernard College	*Here*
Sat.	Jan.	18—Memphis Naval Air Station	*There*
Mon.	Jan.	20—Georgia State	*Here*
Wed.	Jan.	22—Bethel College	*Here*
Fri.	Jan.	24—Jacksonville State	*Here*
Mon.	Jan.	27—Snead College	*Here*
Thurs.	Jan.	30—Freed-Hardeman	*There*
Sat.	Feb.	1—Troy State College	*There*
Fri.	Feb.	7—Oglethorpe University	*Here*
Sat.	Feb.	8—Bethel College	*There*
Wed.	Feb.	12—Lambuth College	*Here*
Sat.	Feb.	15—Christian Brothers	*There*
Wed.	Feb.	19—Oglethorpe University	*There*
Thurs.	Feb.	20—Georgia State	*There*
Fri.	Feb.	21—Jacksonville State	*There*

RANDY FOSSETT

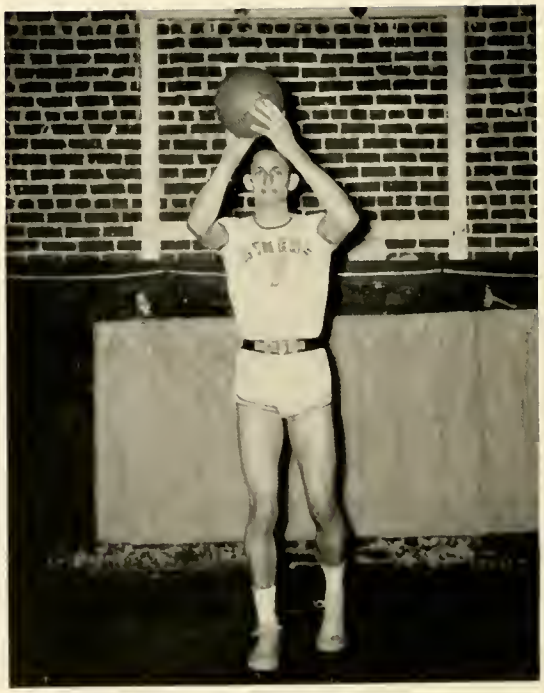

BOBBY McCRACKEN

BOBBY WIGGINGTON

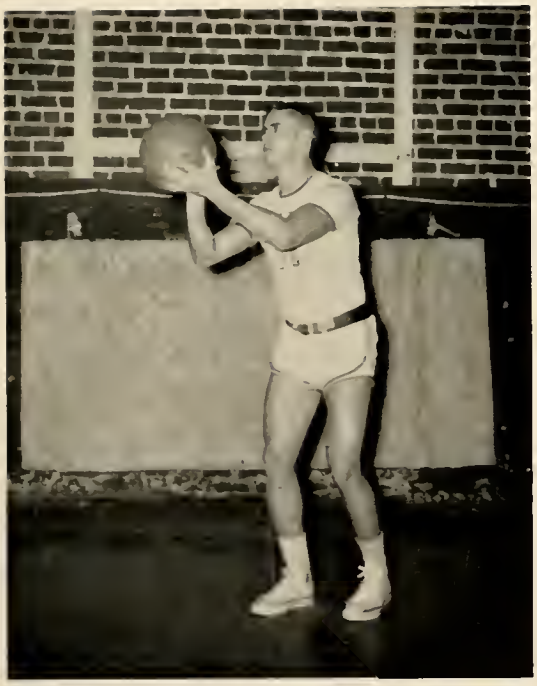

PAUL HARGROVE

JIMMY MANN

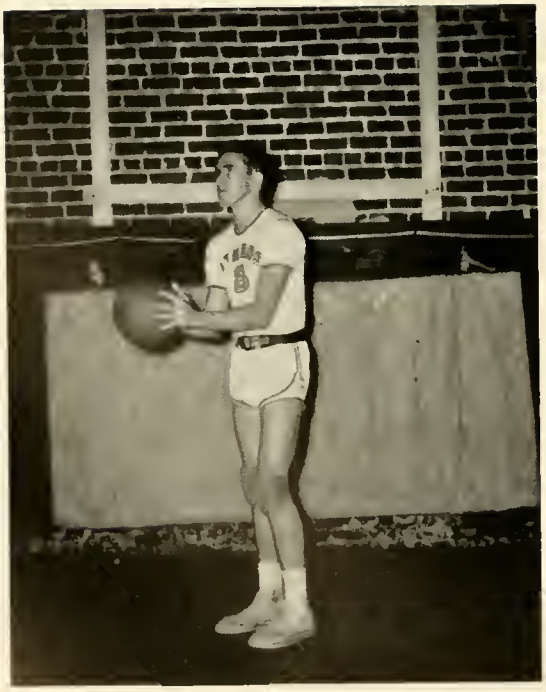

CLYDE DAVIS

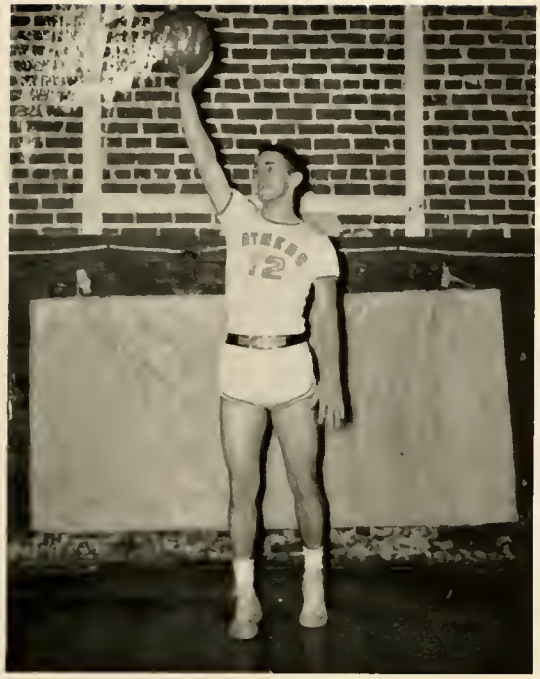

KENNETH LEWTER

GENE WILCOX

BUDDY HAYES

WILBURN SCOTT

JOE THOMAS

JIMMY SHANKLES

BILL McGREGOR

WAYNE VICKERS (Manager)

Shown with office staff is R. W. Kullman, Director of Athens College Development. Secretaries: Mrs. Paul Cosby, Mrs. Lucille Kullman.

ATHENS COLLEGE DEVELOPMENT PROGRAM

Ten years ago there were few development administrators in the field of higher education. Today, nearly every college employs one or more persons working in development. Where this is not so, you will almost always find the president doing this job himself.

Inasmuch as the professional development officer is still a new phenomenon, you may be interested in learning something about his functions.

In most colleges he is solely and directly responsible to the president and, through him, to the Board of Trustees. Frequently, those in the college who work with public relations, publicity, publications, recruitment, and alumni affairs find their activities closely allied with those carried on in the development office.

At Athens, the director of development works with the president, and a development committee, to set down in as definite form as possible the long-range as well as the more immediate plans for the college. Anything that has to do with the present and future development of the college is of interest to this group. Some of these things are: historical background and prestige; alumni and ex-students; present students; future students; members of the administration and staff; the cultural and spiritual ambient; the academic as well as the extracurricular picture; efficient use of teaching facilities; financial aspects of the institution; money received from all contributions, gifts from foundations, corporations, and individuals; the condition of the campus and the status of the physical plant; plans for improving efficiency, and for plant improvement and expansion.

This is but a partial list of what must be encompassed in the over-all view.

Too often, the word "development" is taken to mean only "fund raising." Certainly more money must be raised for increasing salaries, enlarging the faculty, and for services and buildings. These and other things are necessary if Athens College is to continue to hold a place of leadership in higher education. But important as fund raising may be, development means much more than that.

ADVERTISERS

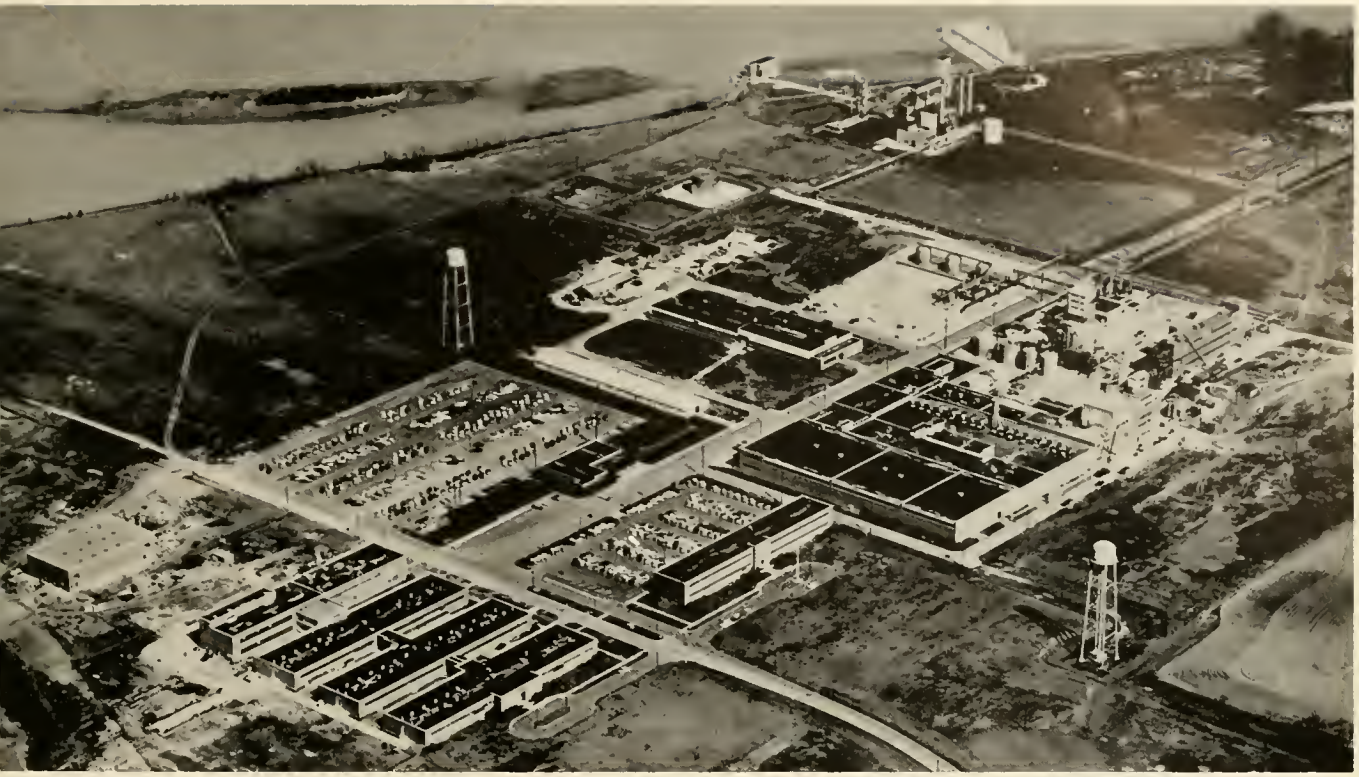

Creating new frontiers in fibers

Industry and education are working hand in hand to meet the promising new challenges created by the growing Tennessee Valley area.

The close ties between the Chemstrand Corporation and Athens College reflects this teamwork. Higher educational standards for which Athens is ever striving means more qualified scientists to help Chemstrand in its search to create new ease of living through chemical textile fibers.

THE CHEMSTRAND CORPORATION

SEWELL'S BARBER & BEAUTY SHOP
Athens, Alabama

MILLER BRO.
SAND & GRAVEL CO.
Athens, Alabama

G. & S.
FURNITURE & APPLIANCES
Athens, Alabama

Compliments
of
CRUTCHER DRUG CO.
Athens, Alabama

Compliments
of
BLACK BUICK CO.
ATHENS, ALABAMA

NEWBY'S GULF
SERVICE STATION
Athens, Alabama

SMITH'S FLORIST
Athens, Alabama

Compliments
of
SHARP & KILLEN
Athens, Alabama

Compliments
of
BILL'S JEWELRY
Athens, Alabama

WILLIAM'S JEWELRY
Athens, Alabama

O. K. RUBBER WELDERS
Athens, Alabama

Compliments
of
BEN JAFFE
DEPARTMENT STORE
Athens, Alabama

Compliments
of
H & H BARBEQUE
Athens, Alabama

Compliments
of
WHITE MOTOR SALES
Athens, Alabama

Compliments
of
BIG B GROCERY
Athens, Alabama

CRUTCHER & SON HARDWARE
Athens, Alabama

AN INTEGRAL PART OF ALABAMA'S
INDUSTRIAL PROGRESS WITH···

"The World's Most Modern Tube Mill"

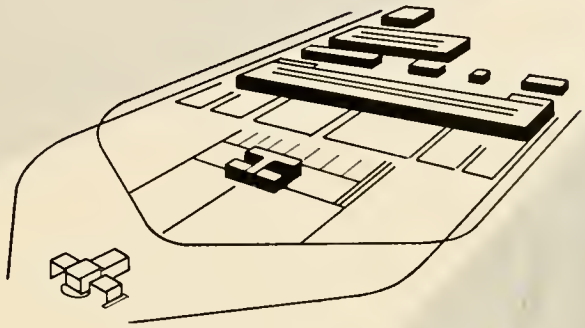

PRODUCING

Commercial Tube
Copper Water Tube (K-L-M)
Air Conditioning Tube
Condenser Tube
Wolverine Capilator*
Wolverine Trufin*
Aluminum Tube
S.P.S. Pipe
Fabricated Tubular Parts
Extruded Aluminum Shapes

WOLVERINE TUBE

DIVISION OF CALUMET & HECLA INC.

DECATUR, ALABAMA • DETROIT, MICH.

*TRADEMARK REGISTERED

Compliments
of
CHAMBERS
LUMBER COMPANY
Athens, Alabama

Compliments
of
SPENCER
IMPLEMENT CO.
ATHENS, ALABAMA

PARK & SPEAKE
SERVICE STATION
Athens, Alabama

Compliments
of
ROBERT'S FAMILY STORE
Decatur, Alabama

Compliments
of Your
DR. PEPPER
BOTTLING COMPANY
Athens, Alabama

MARTIN & HOLLAND
INSURANCE
Athens, Alabama

Compliments
of
LEE'S
Decatur, Alebama

HIGHTOWER'S
MEN'S STORE
Athens, Alabama

B. M. MAGNUSSON
VOLKSWAGEN AND SPORT CARS
Athens, Alabama

T. K.'S
CAFE
4½ Miles N. of Athens
on New U.S. Highway 31

HENDRIX-PATTON
FURNITURE
Athens, Alabama

Compliments
of
THE L. AND S.
FOOD MARKET
ATHENS, ALABAMA

Compliments
MILLER'S
DEPARTMENT STORE
Athens' Newest and Most Modern
Popular-Priced Department Store
ATHENS, ALABAMA PHONE 35

Compliments of
Your
PAN AM
GAS DISTRIBUTORS

THE C. E. I. STORE
Bibles
Books — Greeting Cards
Church Supplies
Northwest Corner of Square
ATHENS, ALABAMA

Compliments of

LIMESTONE COUNTY BANK

ATHENS, ALABAMA

Large Enough to Serve You
Small Enough to Want to

Member
F.D.I.C. AND FEDERAL RESERVE SYSTEMS

YOUR QUALITY FAMILY STORE

CLOTHING
for the Entire Family
FURNISHINGS
for the Home

SINCE 1914

Dunnavant's

HUNTSVILLE, ALABAMA

DUNNAVANT'S

Your Headquarters in Huntsville

Bill's
quality
MEN'S WEAR
CORNER WASHINGTON & HOL

Courtesy of

FRIENDS

Courtesy of

LEED'S JEWELERS

in

HUNTSVILLE, ALABAMA

Compliments
of
THE COCA-COLA
BOTTLING WORKS
"DRINK COCA-COLA IN BOTTLES"
Delicious and Refreshing
ATHENS, ALABAMA

Compliments
of
McDONALD'S BAKERY
ATHENS, ALABAMA

KYLE-SULLIVAN
STUDIO
328 Second Avenue S. E.
DECATUR, ALABAMA

SPEAKE-WARREN
& RATLIFF
The Finest in Men's Clothing
DECATUR, ALABAMA
210 2 Ave. SE

Compliments of
McWILLIAMS
AND RICHARDSON
INSURANCE
AGENCY

JILL & KAY GRILL
4 Miles South of Athens
Hwy. 31
Dinners, Steaks, Chops
Sandwiches
WE ALSO CATER TO PARTIES
AND CLUBS
For Reservations Call 1334J

Compliments
of
SWEET SUE POULTRY

Read the
ALABAMA COURIER
and the
LIMESTONE DEMOCRAT
STEELE McGREW
Publisher
PRINTING—OFFICE SUPPLIES
Phone 167
Athens, Alabama

PHONE

COMPLIMENTS OF

ANDERSON'S OFFICE EQP. ..... Decatur
SUE-WIL GRILL ..... Athens
WHITE'S JEWELRY STORE ..... Decatur
DIXIE-LEE SERVICE ..... Athens
ATHENS TRUCK & TRACTOR ..... Athens
FARMERS SUPPLY STORE ..... Athens
EARL KING'S DRY GOODS ..... Athens
KREME-DELIGHT ..... Athens
LIZ & FRAN BARBEQUE ..... Athens
CITY CLEANERS ..... Athens
THE COFFEE CLUB & GIFT SHOP ..... Athens
CIRCLE FRONT PIT-COOKED BAR-B-Q Athens
CLUXTON'S JEWELRY ..... Athens
RITZ COFFEE SHOP ..... Athens
LUCKY GIRL SHOP ..... Athens
GRIFFINS' "66" SERVICE STATION ..... Athens
BLUE STAR MOTEL ..... Athens
DEPENDABLE CLEANERS ..... Athens
JOHNSON MORRIS GROCERY ..... Athens
KILLEN TRACTOR CO. ..... Athens
KUHN'S 5, 10c STORE ..... Athens
DOBBS SHOE SHOP ..... Athens
SMITH'S FURNITURE CO. ..... Athens
M. TEKS' SHOE STORE ..... Athens
FRANK SMITH SERVICE STATION ..... Athens
MODERN CLEANERS ..... Athens
SAM M. BOWEN CO. ..... Athens
GRIFFIS ELECTRIC CO. ..... Athens
COLE'S CLEANERS ..... Athens
SPINNING WHEEL DINING ROOM ..... Athens

The Best Yearbooks Are TAYLOR MADE
TAYLOR PUBLISHING COMPANY DALLAS TEXAS

140 p.

Athens State University Library